

5 bedroom detached house for sale

Surrey Close, Finchley

Offers in Excess of

£2,000,000

Monthly mortgage payments

Print

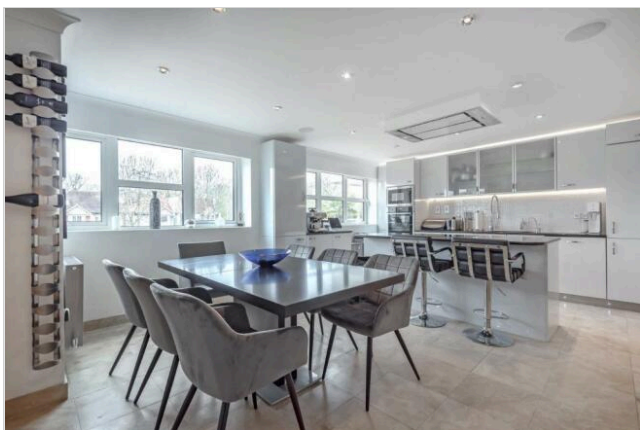
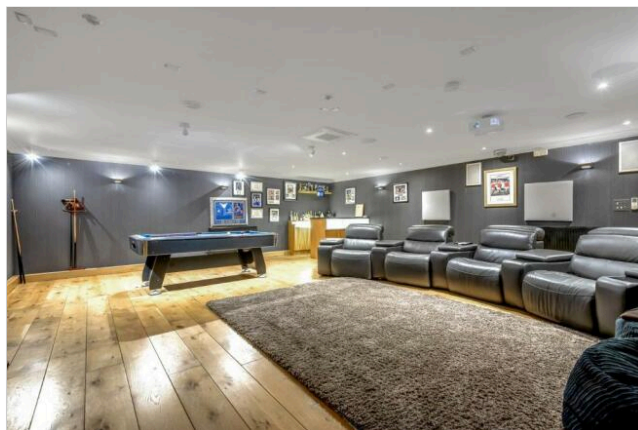

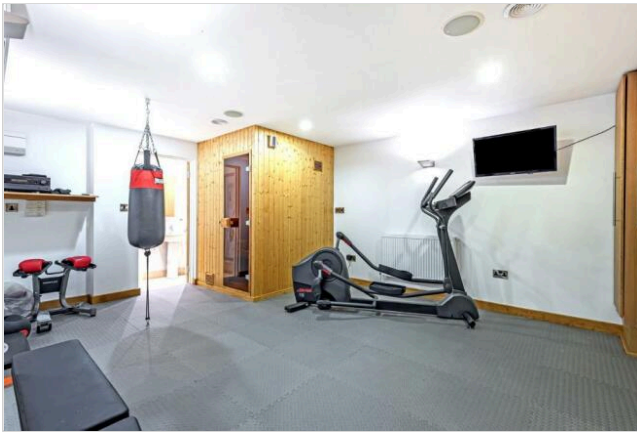
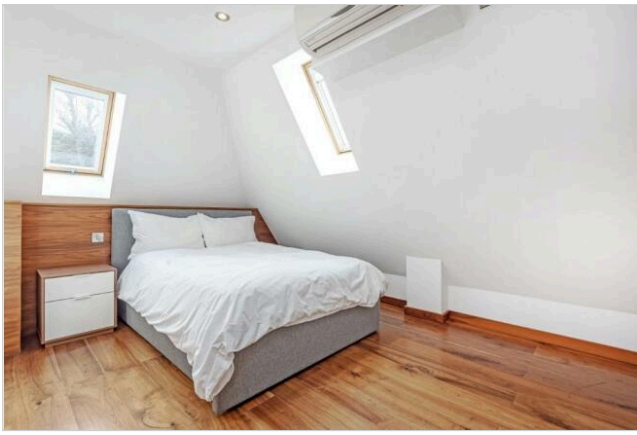

Property Description

Key features

- 5 Bathrooms
- 3 Receptions
- Detached
- Off Street Parking
- Freehold
- 5 Bedrooms
- House
- Garden
- Underground Parking

Full description

Tenure: Freehold

An impressive interior designed five bedroom detached house situated in this quiet close in Finchley. This stunning modern home offers 3668 sq ft of accommodation over four floors comprising a superb double reception room, kitchen/breakfast room, a cinema/games room with bar area, principal bedroom suite with dressing room and bathroom, four further bedrooms (two with en-suite shower rooms), family bathroom, gym room with sauna and a shower room, utility room, guest cloakroom, rear garden, off street parking for two cars and two underground car parking spaces. Located adjacent to Windsor Open Space and close to the shopping and transport facilities of both Temple Fortune and Finchley Central.

Energy Performance Certificate (EPC) graphs

■ See full size version online

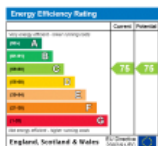

Floorplans

Floorplan



map view

street view

Note: The pin shows the centre of the property's postcode, and does not pinpoint the exact address. The pin shows the exact address of the property. Street View is unavailable in this location. You're in the centre of the property's postcode. Start exploring the local area from here. [Take me back to the start](#)

Disclaimer - Property reference TEM130337. The information displayed about this property comprises a property advertisement. Rightmove.co.uk makes no warranty as to the accuracy or completeness of the advertisement or any linked or associated information, and Rightmove has no control over the content. This property advertisement does not constitute property particulars. The information is provided and maintained by **Goldschmidt & Howland, Temple Fortune - Sales**. Please contact the selling agent or developer directly to obtain any information which may be available under the terms of The Energy Performance of Buildings (Certificates and Inspections) (England and Wales) Regulations 2007 or the Home Report if in relation to a residential property in Scotland.

* Average speeds are based on the download speeds of at least 50% of customers at peak time (8pm to 10pm) from packages available on [comparethemarket.com](#). Speed can be affected by a range of technical and environmental factors. The speed you receive where you live may be lower than that listed above. You can check the estimated speed to your property prior to purchasing. Fibre/cable services at your postcode are subject to availability. You can confirm availability on the provider's website. Providers may increase charges. You should have the right to exit your contract without penalty if this happens. The information is provided and maintained by **Decision Technologies Limited**.

Map data ©OpenStreetMap contributors.